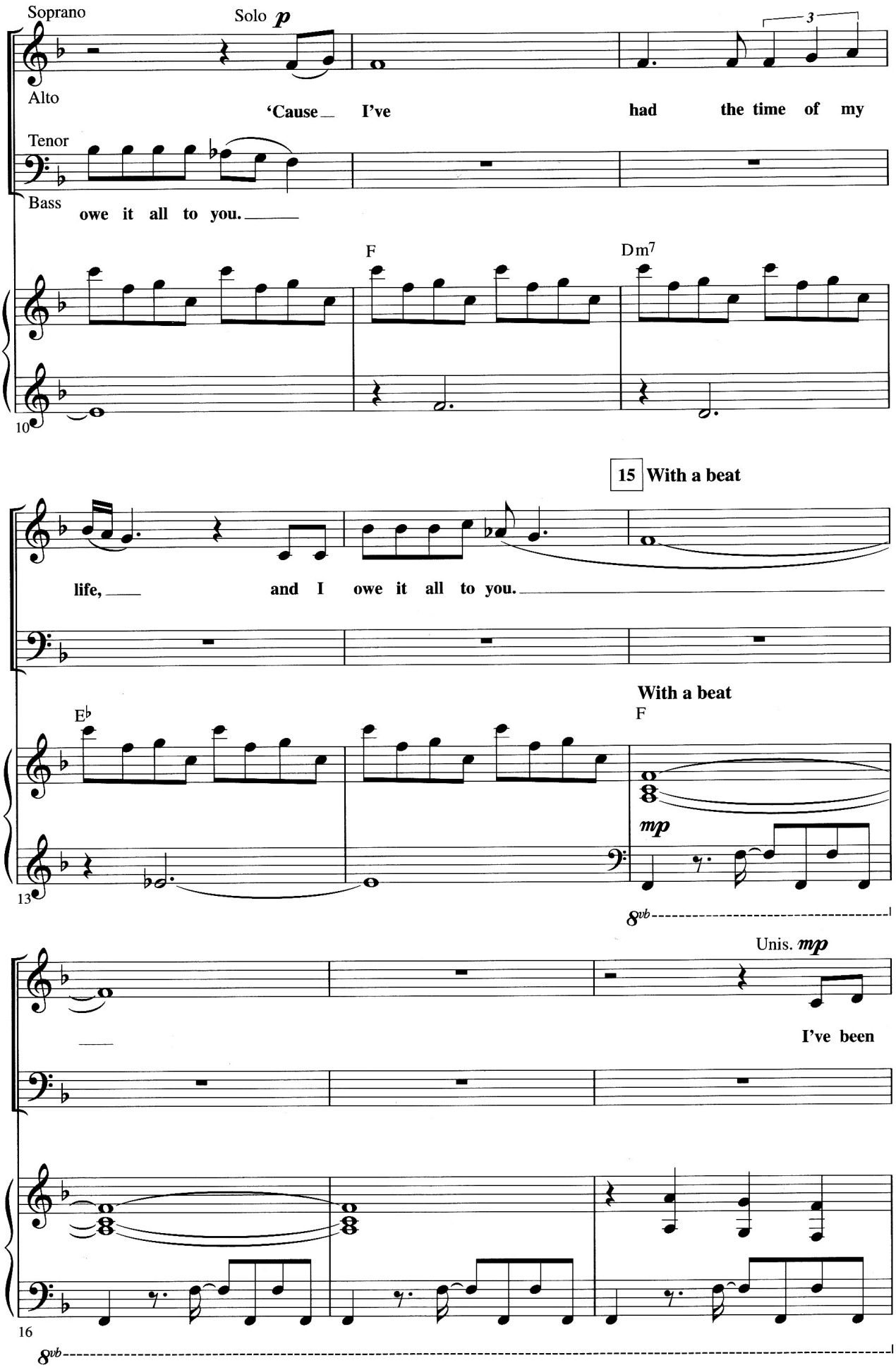
Soprano
Solo p
Alto
'Cause I've had the time of my
Tenor
Bass
owe it all to you.
F
Dm7
10
15 With a beat
life, and I owe it all to you.
With a beat
E♭
F
mp
13
8vb
Unis. mp
I've been
16
8vb